

MONUMENT RECORD

Corner I.D. #

A-17

STATE OF INDIANA - COUNTY OF MONROE

Section Nineteen (19), Township 8 North, Range 1 East

Monument Description & Remarks: Found 1/2" Rebar 0.4' out of ground. Rebar is 31.80' south of Stone marking the SE Corner of Section 24, T8N, R1W - record jog is 31.68'.

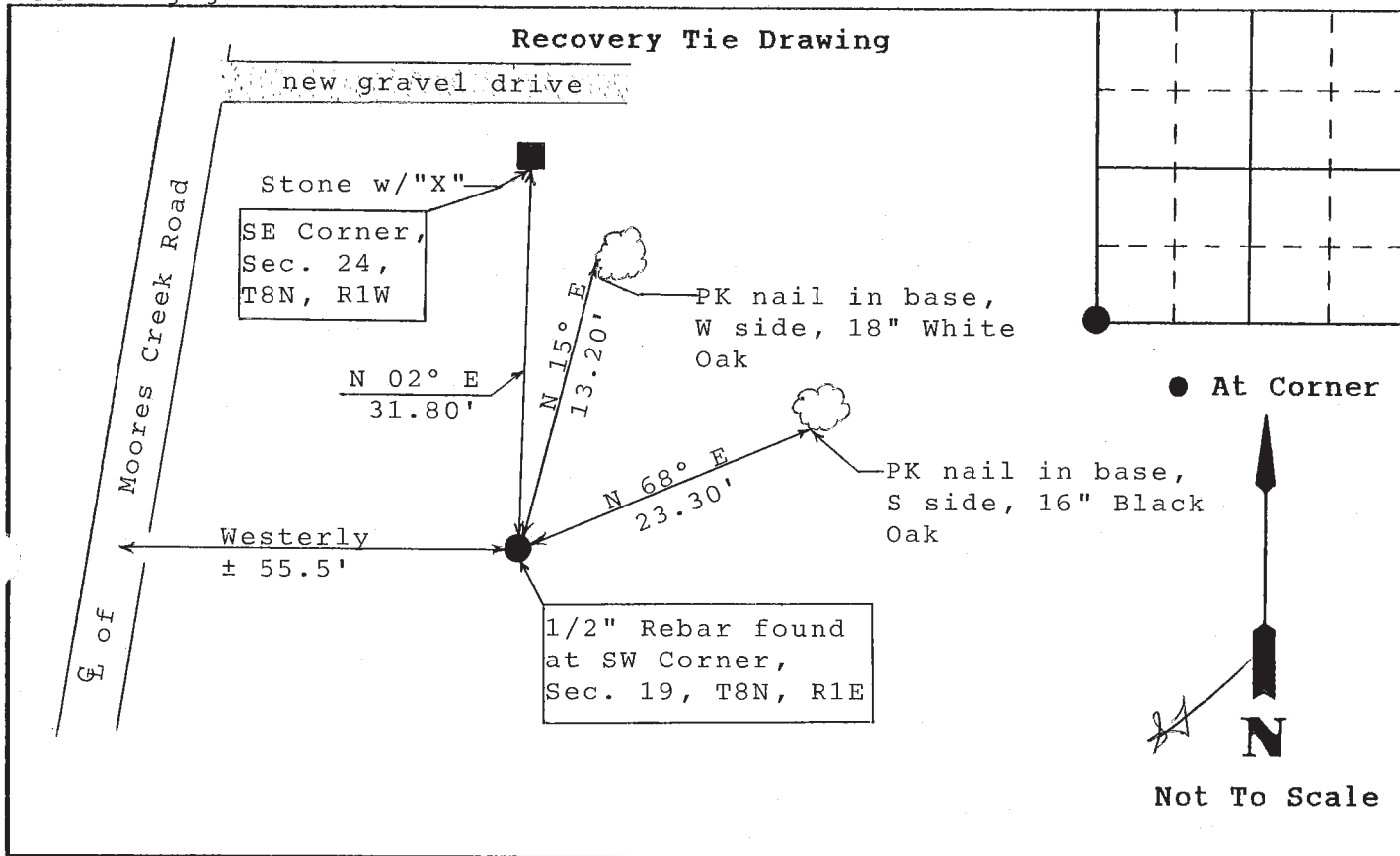

State of Indiana
County of Monroe

Space Reserved For Recording Officer

I, Michael W. Friley, County Surveyor, hereby certify that this document was prepared under my direction in accordance with the provisions of Section 17-3-64-4 through 17-3-64-8 of the Indiana Code, being Acts of 1965, Chapter 319; and the above data is given under my hand and seal this 19th day of May, 1994 A.D.

Indiana Registered Land Surveyor No. _____ or

Field Book:

Monroe County Surveyor's Office
United States Government Agency

94-01

Monroe County Surveyor
Title

Page:

11-12

Michael W. Friley's corner approved by SRB May 9, 2006. Steven V. Farkas' tie-sheet was not signed and was not approved. The Surveyor's office needs to do field work and create a new tie-sheet in order to re-perpetuate Friley's work.

MONUMENT RECORD

STATE OF INDIANA ~ COUNTY OF MONROE

SECTION 19, TOWNSHIP 8 NORTH, RANGE 1 EAST

MONUMENT DESCRIPTION & REMARKS: 4" ROUND STEEL POST FILLED WITH CONCRETE WITH "+" ON TOP, 4' ABOVE GRADE MARKING THE SW CORNER OF THE SW 1/4.

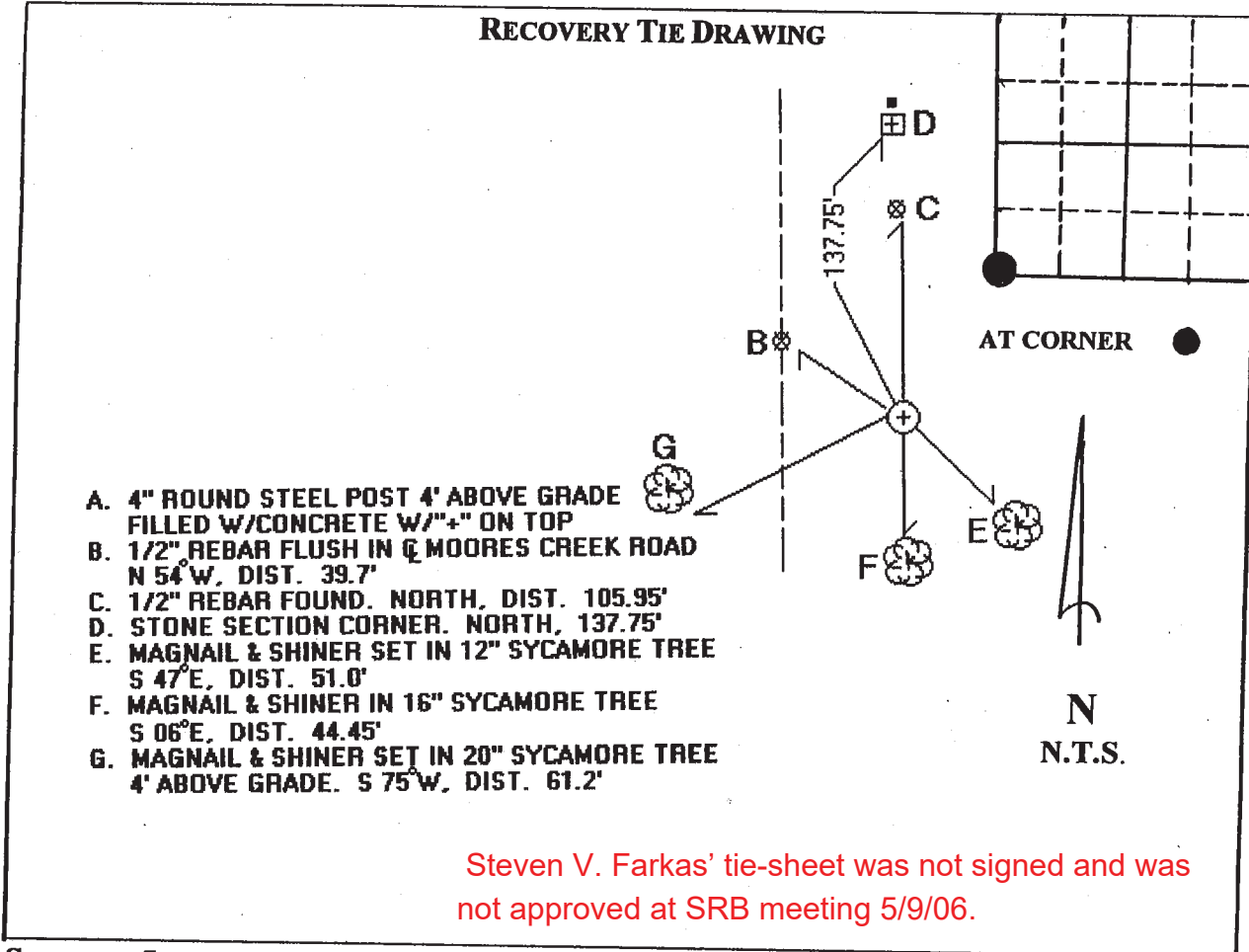

STATE OF INDIANA
COUNTY OF MONROE

I, STEVEN V. FARKAS, HEREBY CERTIFY THAT THIS DOCUMENT WAS PREPARED UNDER MY DIRECTION IN ACCORDANCE WITH THE PROVISIONS OF SECTION 17-3-64-4 THROUGH 17-3-64-8 OF THE INDIANA CODE, BEING ACTS OF 1965, CHAPTER 319; AND THE ABOVE DATA IS GIVEN UNDER MY HAND AND SEAL THIS _____ DAY OF _____, 200__ A.D.

INDIANA REGISTERED LAND SURVEYOR No. _____ OR

UNITED STATES GOVERNMENT AGENCY

TITLE

FIELD BOOK: _____

PAGE: _____

DRAFT #: 92

LAND CORNER RECORD

5680-2

1. T 8N R 7E No. 2-1 Cor. Mer 2d State IND. (Rectangular) N.F. Hoosier Dist. B'Town

2. Corner Status

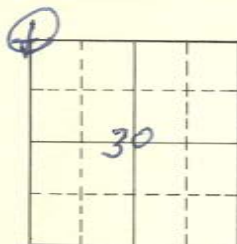

3. Original Description _____ Vol. _____ Page _____ Where Recorded _____

4. Description of Corners:

stone 3" X 6" X 3"

5. Investigation Notes:

7. Photo Identification

Photo No. _____

Ident. By: _____

8. Plane Coordinate Position Data

State _____ Zone _____

X _____

Y _____

Estab. By _____

Field Book No. _____

Where Filed _____

9. Evaluation

Authentic _____

Needs Verif. _____ Monument _____

Re-estab. _____ Survey _____

Land Status _____

6. Signed _____ Title _____ Date _____

ge
ige
State)

Form 874-9—Revised May, 1918

U. S. Department of Agriculture
FOREST SERVICE

19-G

HOOSIER NATIONAL FOREST

CORNERS OF THE PUBLIC SURVEY

T. 8N R. 1E 2nd Mer.

SW ~~SW~~ SW NE Corner common to Sections
SWNE, SWNW, NESW, and NWSE Sec 11

Corner consists of a STONE (not) in place

State condition Good

Dimensions above ground 8 inches

Sketch grooves, letters, figures, or notches, on proper face or edge.

CARDINAL POSITION

DIAGONAL POSITION

N W S E

NW SW SE NE

Mound of _____ is located _____

Pits are located _____

Sketch markings of Bearing Trees (or Rocks) in proper box and fill blanks below, giving bearings from Corner to Trees and Distances in Links.

Species _____

Diameter _____

Bearing _____

Distance _____

Do you believe this to be a genuine Land Office Corner? Yes

If not, why? _____

W. Sawyer

(Signature)

ERA

(Title)

10-11-37

(Date)

8-7394

PERPETUATION RECORD

10. Monument :

11.

12 1 12

10. Monument :

PERPETUATION RECORD

11. Acc:

12. Set

License

14. Rem

T. 8N R. 15 2nd Mer.

(Make sketch of topography near Corner)

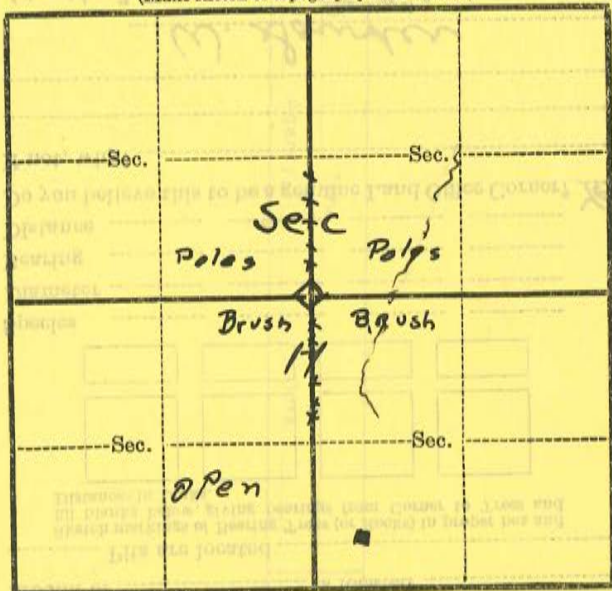

Metal Location Poster is on a Post SE NE
 tree 6 inches diameter, on the West
 side of Post
 from which this Corner bears
 _____ chains distant.

Give any further facts which will aid in finding this
 Corner again.

SE OF LEWIS STEPHENS HOUSE
APPR. 10 CHAINS